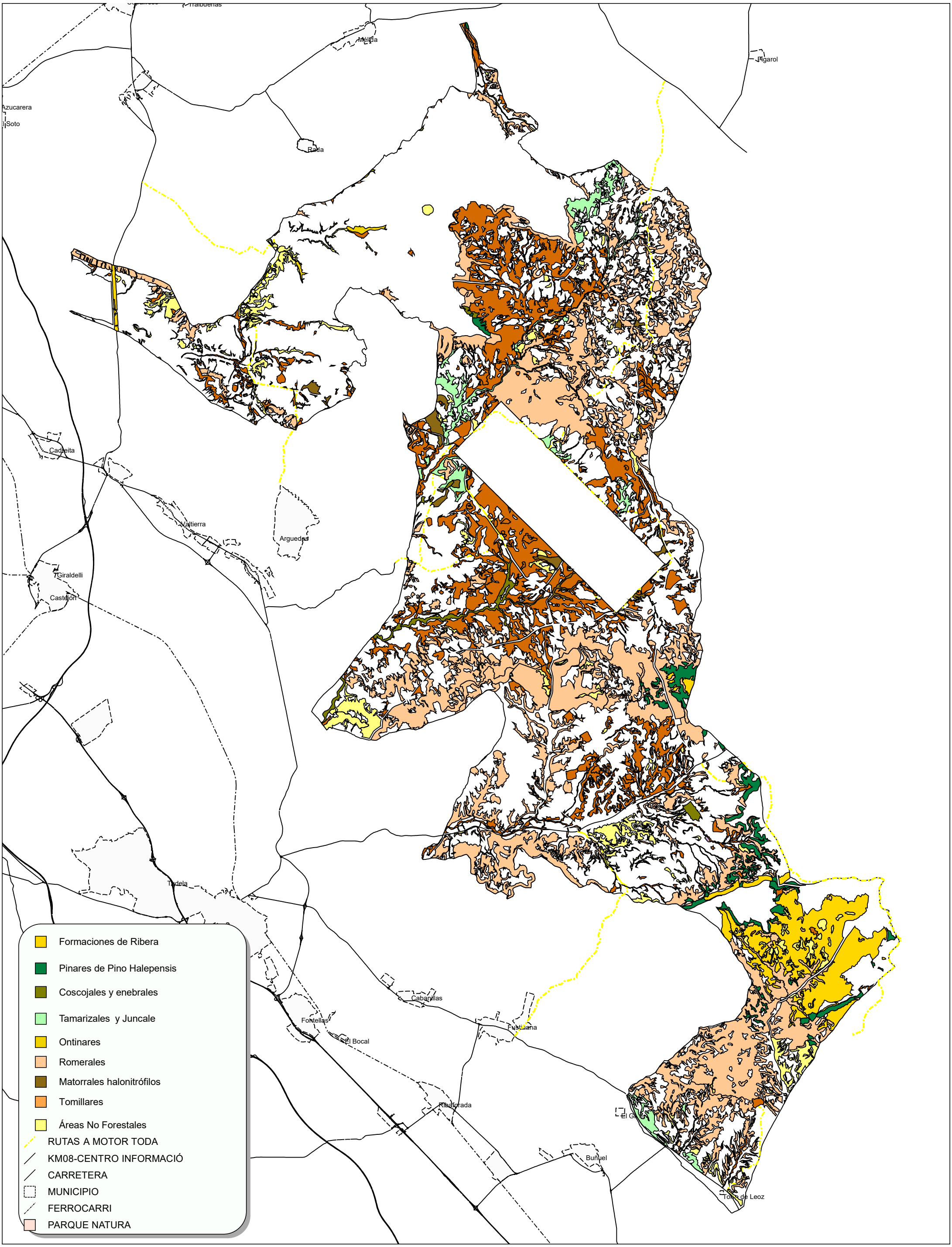

0 2.000 4.000 6.000 8.000 10.000 Metros

1:160.613

PLANO Nº 5_VEGETACIÓN